

**23/01099/FUL – Threeways, Heath
Road, Wickham, Hampshire,
PO17 6LA**

Conversion of garden outbuilding to ancillary living
accommodation



LOCATION PLAN

Date Produced: 04-May-2023

Scale: 1:1250 @A3

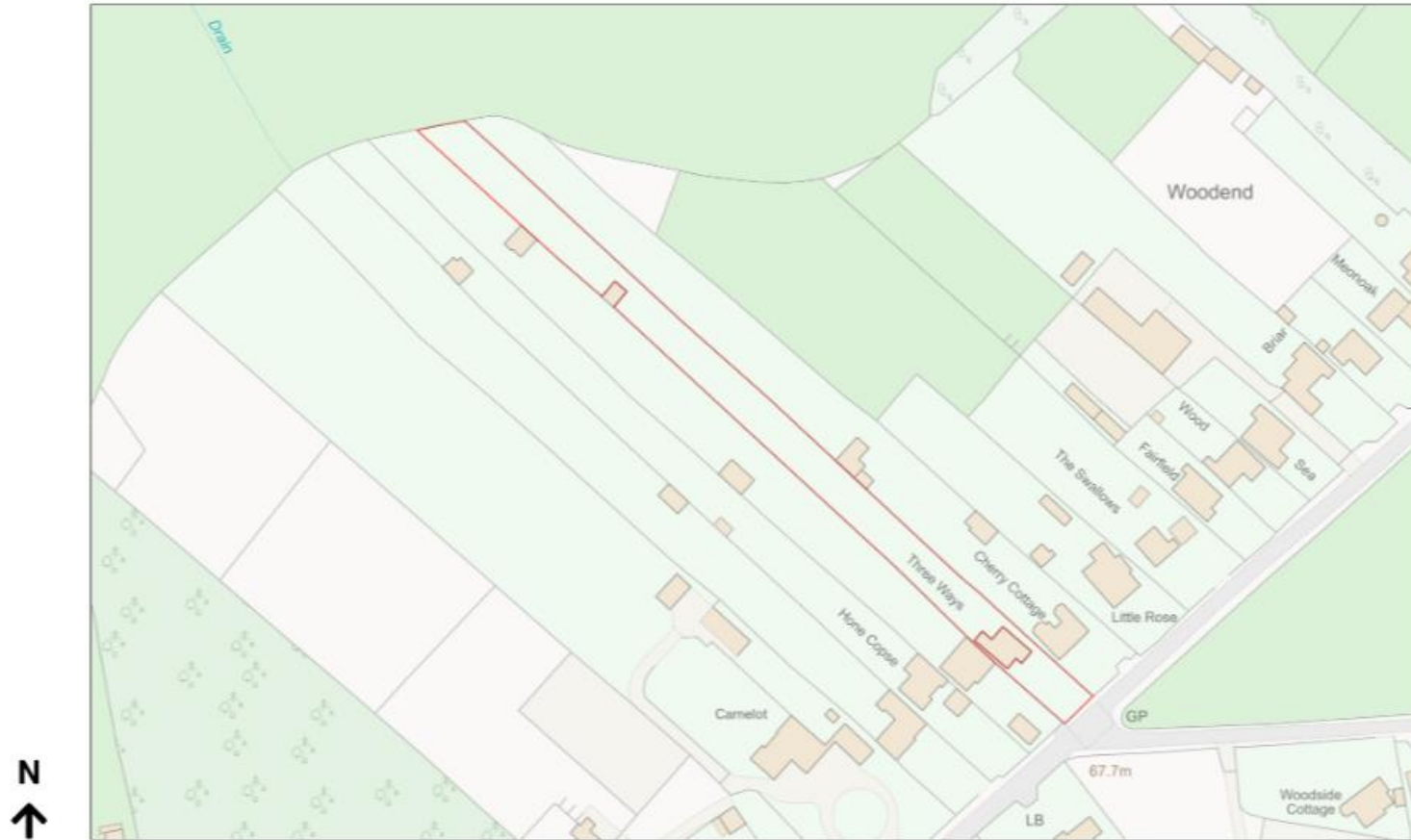

Planning Portal Reference: PP-12135883v1



AERIAL PHOTOGRAPH



Shows positing of the dwelling in relation to neighboring dwellings on Heath Road

PROPOSED SITE PLAN

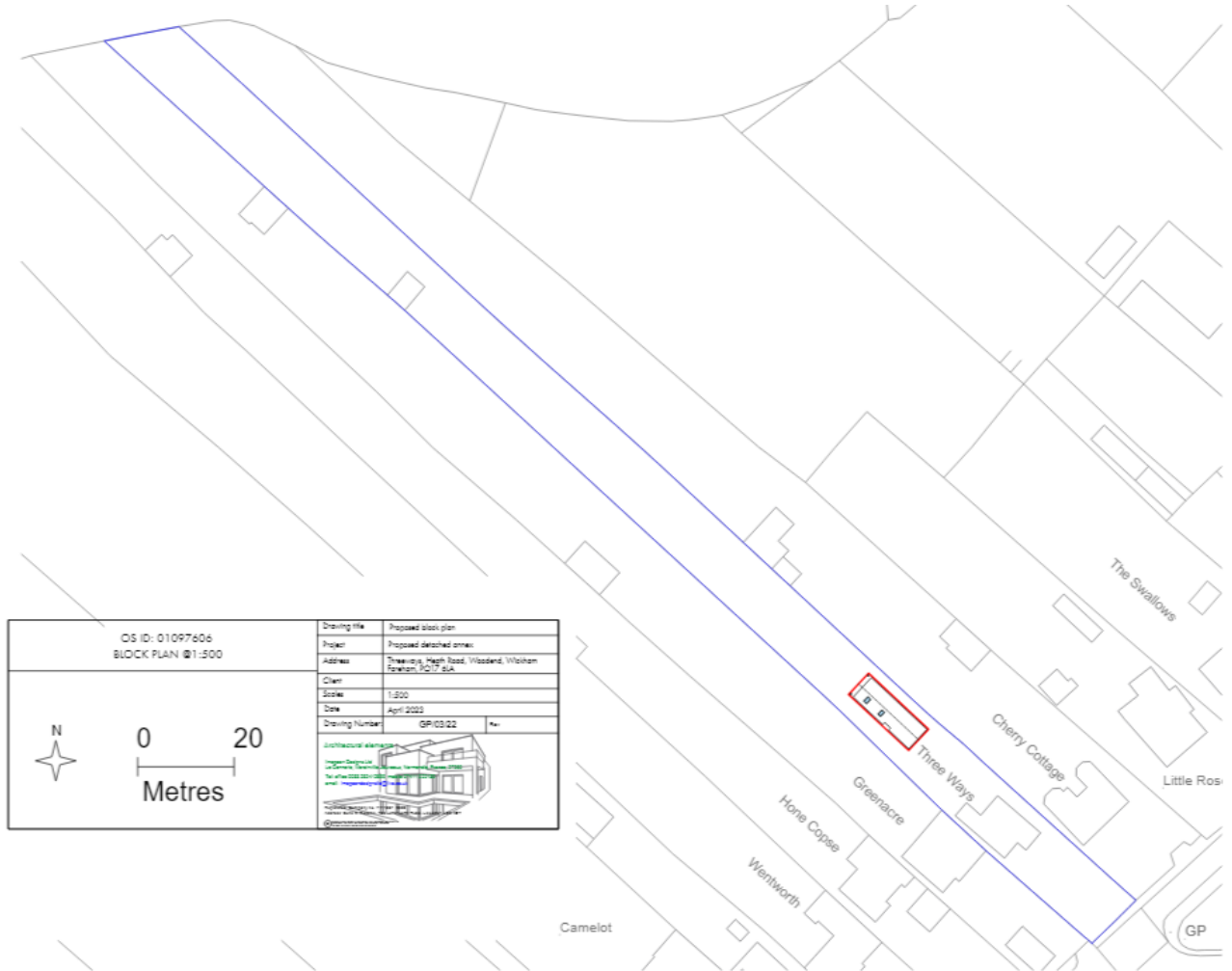

Plans Permitted Under 20/02207/HOU



PROPOSED FRONT ELEVATION (facing east) SCALE 1:100



PROPOSED SIDE ELEVATION (facing north) SCALE 1:100



PROPOSED REAR ELEVATION (facing west) SCALE 1:100



PROPOSED SIDE ELEVATION (facing south) SCALE 1:100

PROPOSED FLOOR PLAN

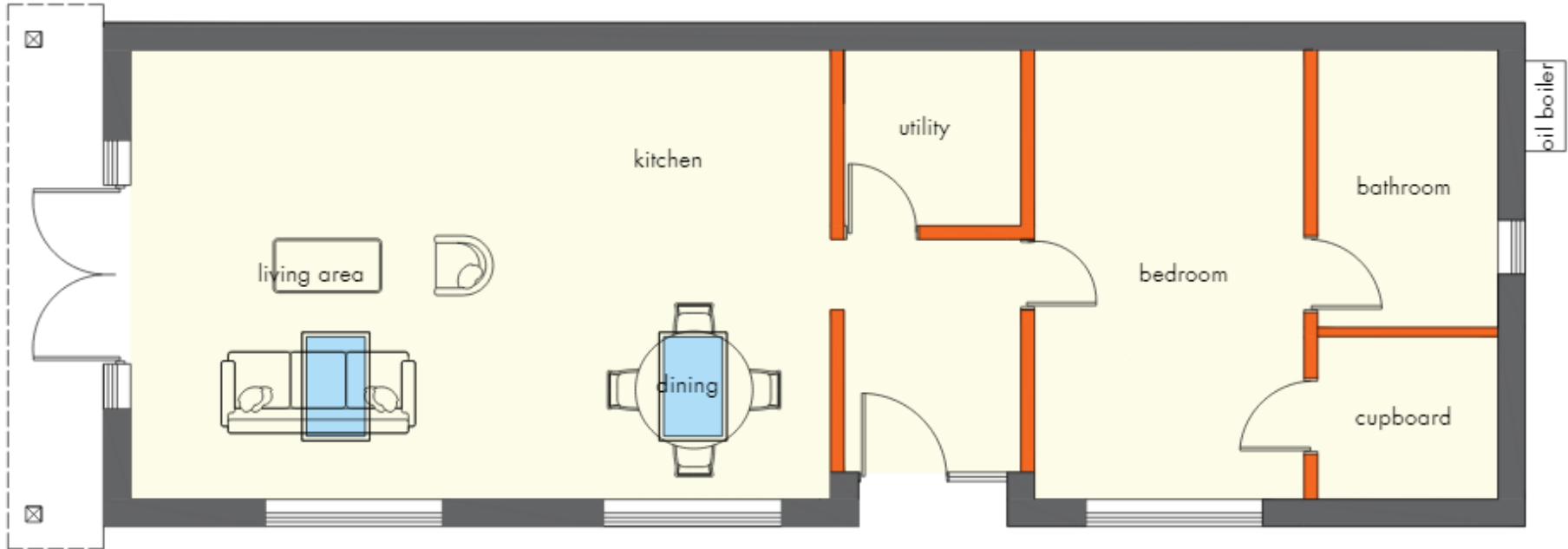

PROPOSED GROUND FLOOR PLAN @1:50

Proposed Roof Plan

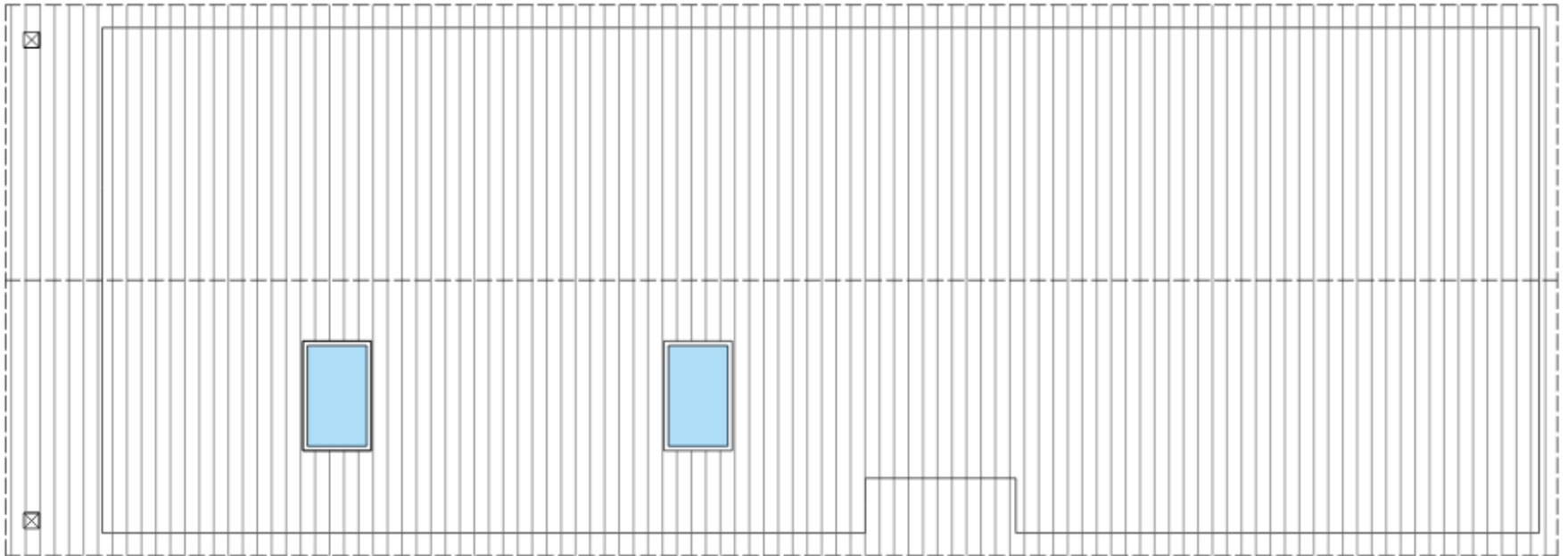

PROPOSED ROOF PLAN @1:50

PROPOSED ELEVATIONS



FRONT

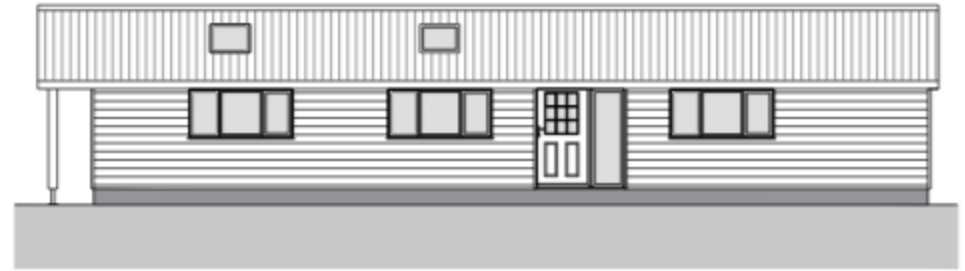

SIDE

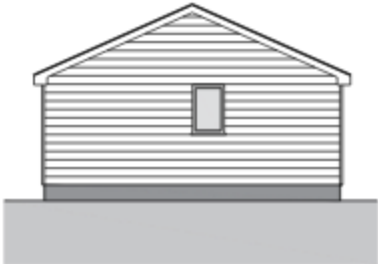

REAR

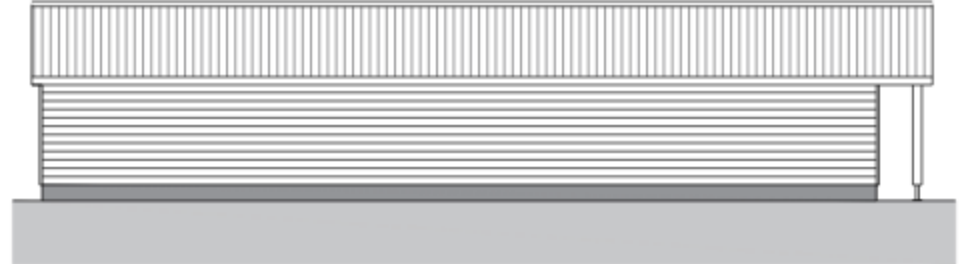

SIDE

SITE PHOTOGRAPHS



Outbuilding looking towards the host dwelling.



Site Photographs



Looking into the garden from the host dwelling.



Site Photographs



Side elevations

Site Photographs



View Towards neighbouring dwellings



CONCLUSION

Recommendation: PERMIT